

**DESENHOS GERAIS
E DETALHES**

[Handwritten Signature]

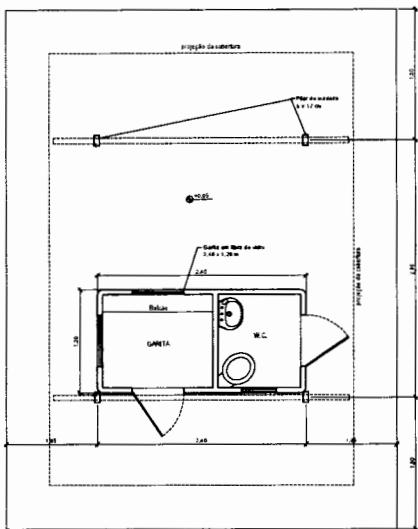

PLANTA
 ESC: 1/20

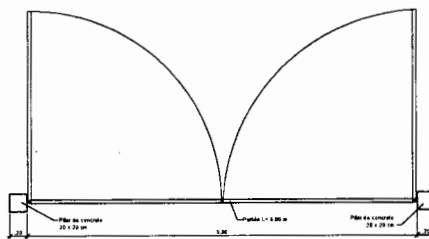

PORTÃO - PLANTA
 ESC: 1/20

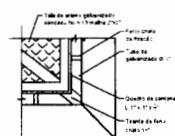

PORTÃO - DETALHE 1

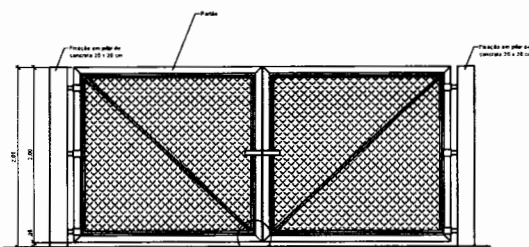

PORTÃO - VISTA FRONTAL
 ESC: 1/20

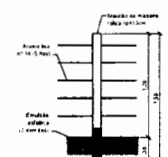

VISTA - CERCA FECHAMENTO

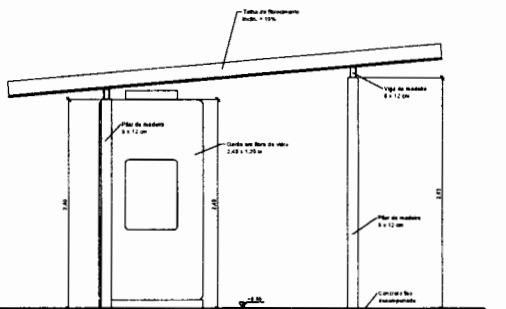

VISTA 1
 ESC: 1/20

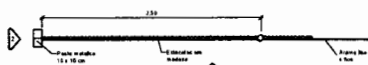

PLANTA - CERCA DE ESTACOTE
 ESC: 1/20

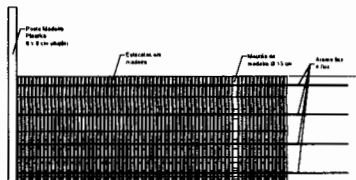

VISTA 1 - CERCA DE ESTACOTE
 ESC: 1/20



VISTA 2 - CERCA DE ESTACOTE
 ESC: 1/20

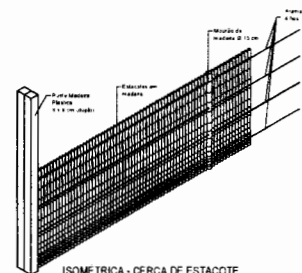

ISOMETRICA - CERCA DE ESTACOTE

SEMA - SECRETARIA DE MEIO AMBIENTE SECRETARIA DE MEIO AMBIENTE SUPERINTENDÊNCIA DE LICITAÇÃO E DESPACHO		02 0
---	--	------

[Handwritten signature]

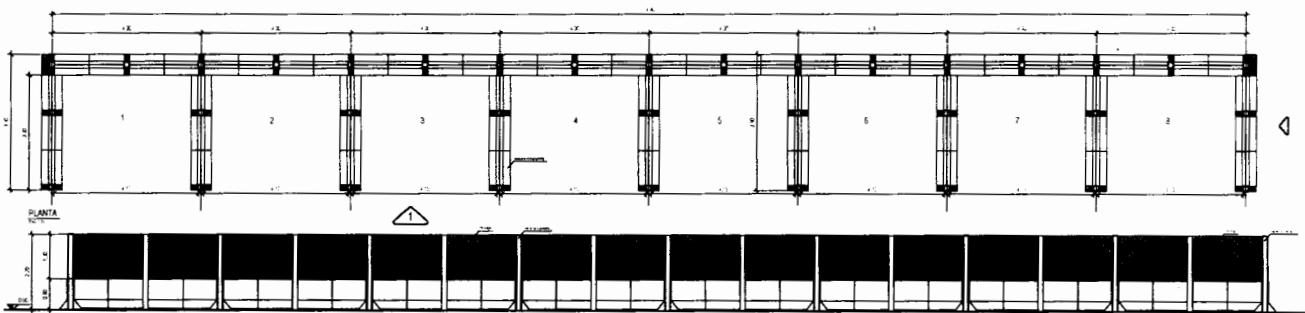

PLANTA

VISTA 1



PERSPECTIVA



VISTA 2

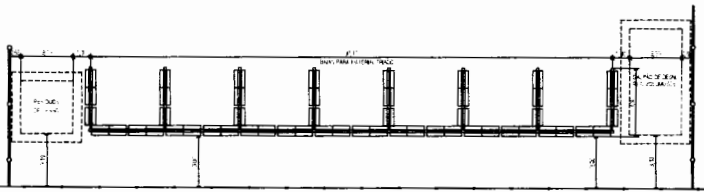

LOCALIZAÇÃO INSTALAÇÕES DA TRIAGEM

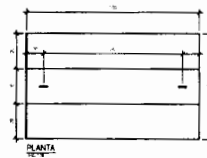

PLANTA

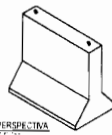

PERSPECTIVA

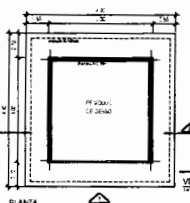

PLANTA

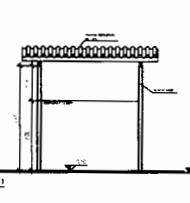

VISTA 1

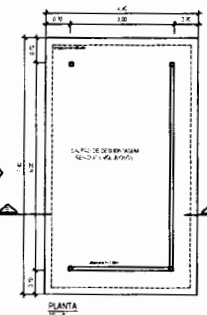

PLANTA

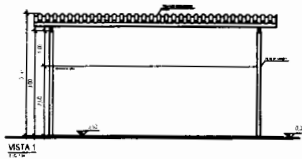

VISTA 1

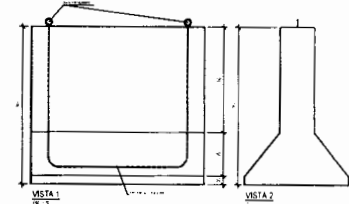

VISTA 1

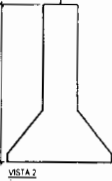

VISTA 2

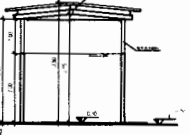

VISTA 2

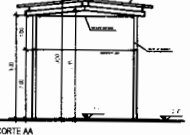

CORTE AA

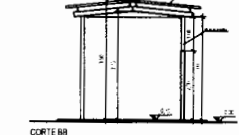

CORTE BB

<p>SEMA - SECRETARIA DE MEIO AMBIENTE</p> <p>AV. J. J. SEIXAS, 100 - JARDIM SÃO CARLOS - SÃO PAULO - SP</p> <p>CEP: 05424-000 - FONE: (011) 5082-1000</p> <p>FAX: (011) 5082-1001</p>		<p>03 0</p>
---	--	-------------

Handwritten signature

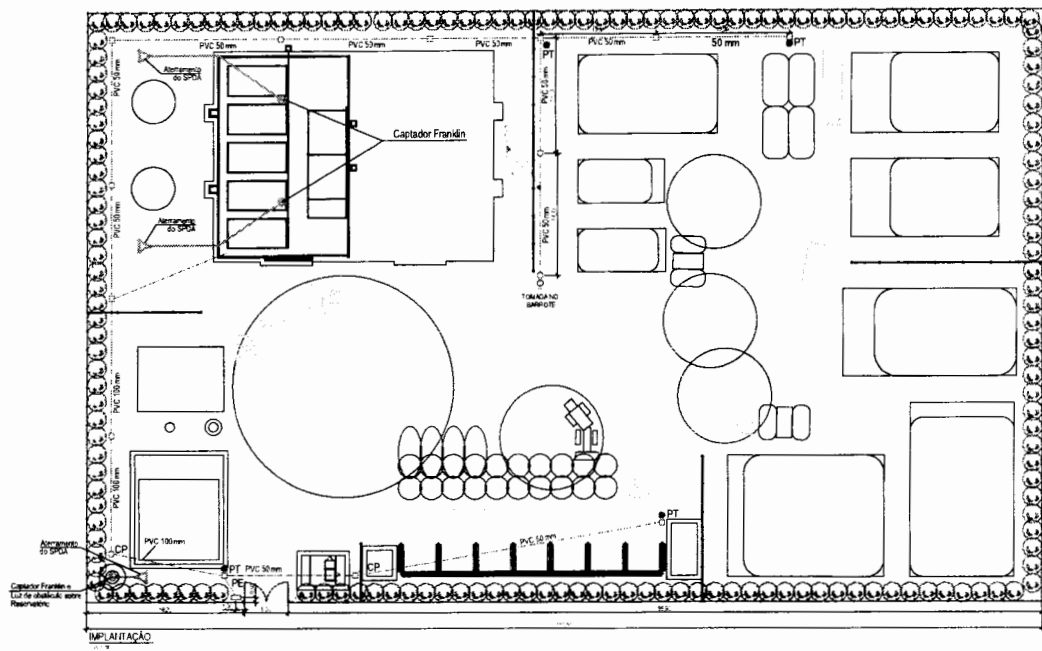

IMPLANTAÇÃO

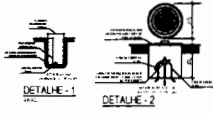

NOTA:
 O PROJETO DE INSTALAÇÃO DEVE SER EXECUTADO DE ACORDO COM O PROJETO DE INSTALAÇÃO DE ABASTECIMENTO DE ÁGUA E SANEAMENTO BÁSICO DO MUNICÍPIO DE SÃO CARLOS, ESTADO DE SÃO PAULO.

- NOTAS**
- As curvas de passagem (CP) deverão estar distanciadas no máximo 50m;
 - As medidas indicadas entre os elementos são parâmetros de referência para dimensionar nos cortes de tubos numéricos;
 - Este projeto é composto de folhas de desenho e manual descritivo;
 - É imprescindível a consulta ao manual descritivo.

LEGENDA

PT	Passagem
CP	Curva de passagem
PE	Emprego de passagem
CP	Curva de passagem
CP	Curva de passagem

[Handwritten signature]

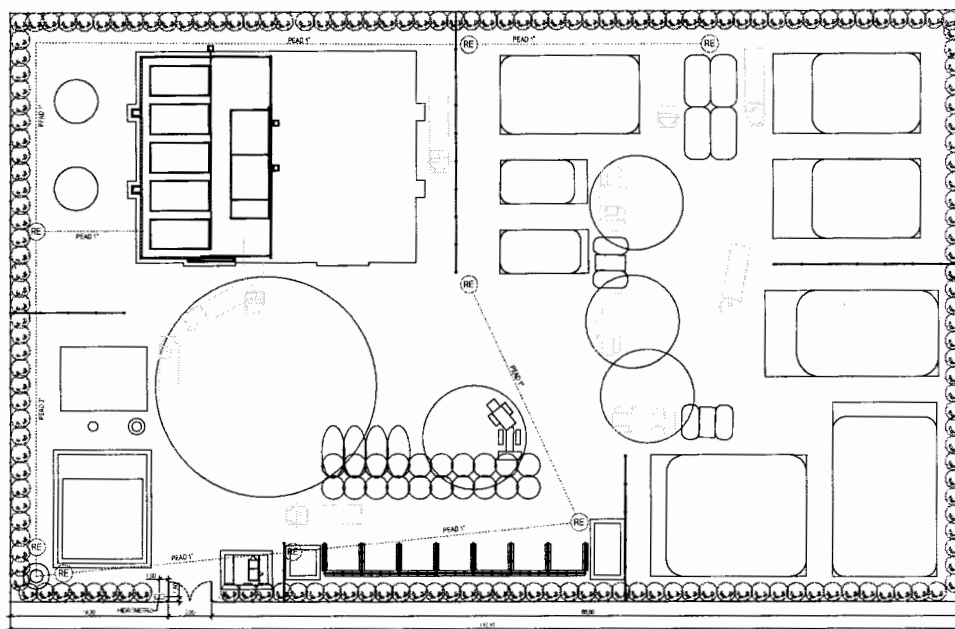

IMPLANTACÃO
 ET: 1/20

LEGENDA
 RE - Registro de gaveta

NOTAS
 - Os registros de gaveta deverão estar distanciados no máximo 50 m
 - As medidas indicadas entre os elementos são parâmetros de referência para adaptações aos terrenos ofertados nos municípios.

SEMA - SECRETARIA DE MEIO AMBIENTE Rua: DR. JOSÉ GILBERTO DE MENEZES Nº 100 - JARDIM SÃO JOSÉ - 44.000-000 - SÃO MATEUS - BA TELEFONE: (75) 3333-1234 FAX: (75) 3333-1234		
PROJETO: LICITAÇÃO Nº 626/2018 DATA: 18/04/2018	FOLHA: 05 DE: 1	05 1

Handwritten signature

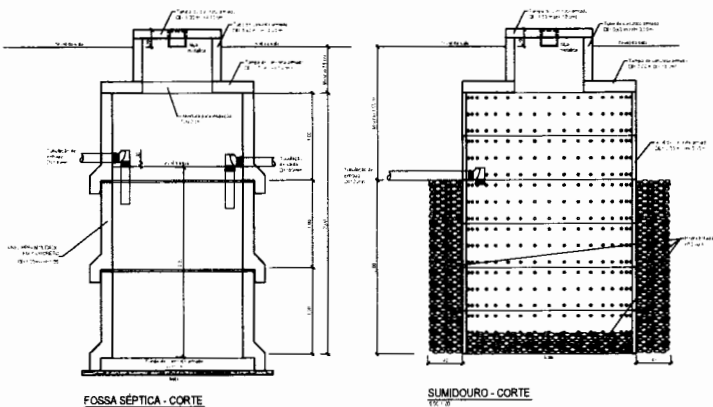

FOSSA SÉPTICA - CORTE

SUMIDOURO - CORTE

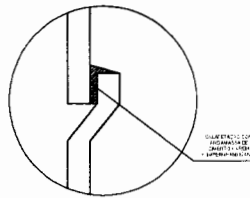

DETALHE DO ENCAIXE

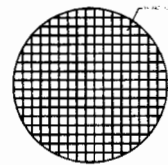

FOSSA SÉPTICA
 FUNDO EM CONCRETO ARMADO

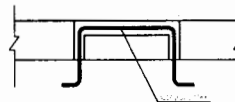

DET. ALÇA

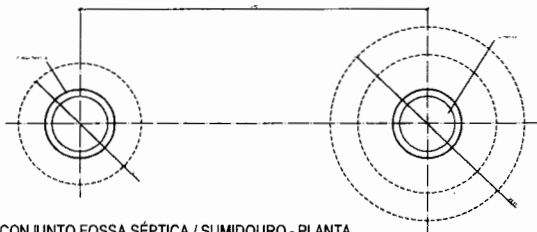

CONJUNTO FOSSA SÉPTICA / SUMIDOURO - PLANTA

ESC: 1/25

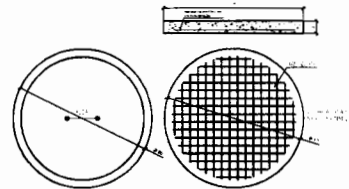

TAMPA DA CAIXA DE INSPEÇÃO

NOTA
 EM SITUAÇÕES COM IMPOSSIBILIDADE DE ESCAVAÇÃO, O SISTEMA DE DESTINAÇÃO DO ESGOTO COLETADO PODERÁ SER ALTERADO PARA OUTRA SOLUÇÃO ADEQUADA.

Handwritten signature

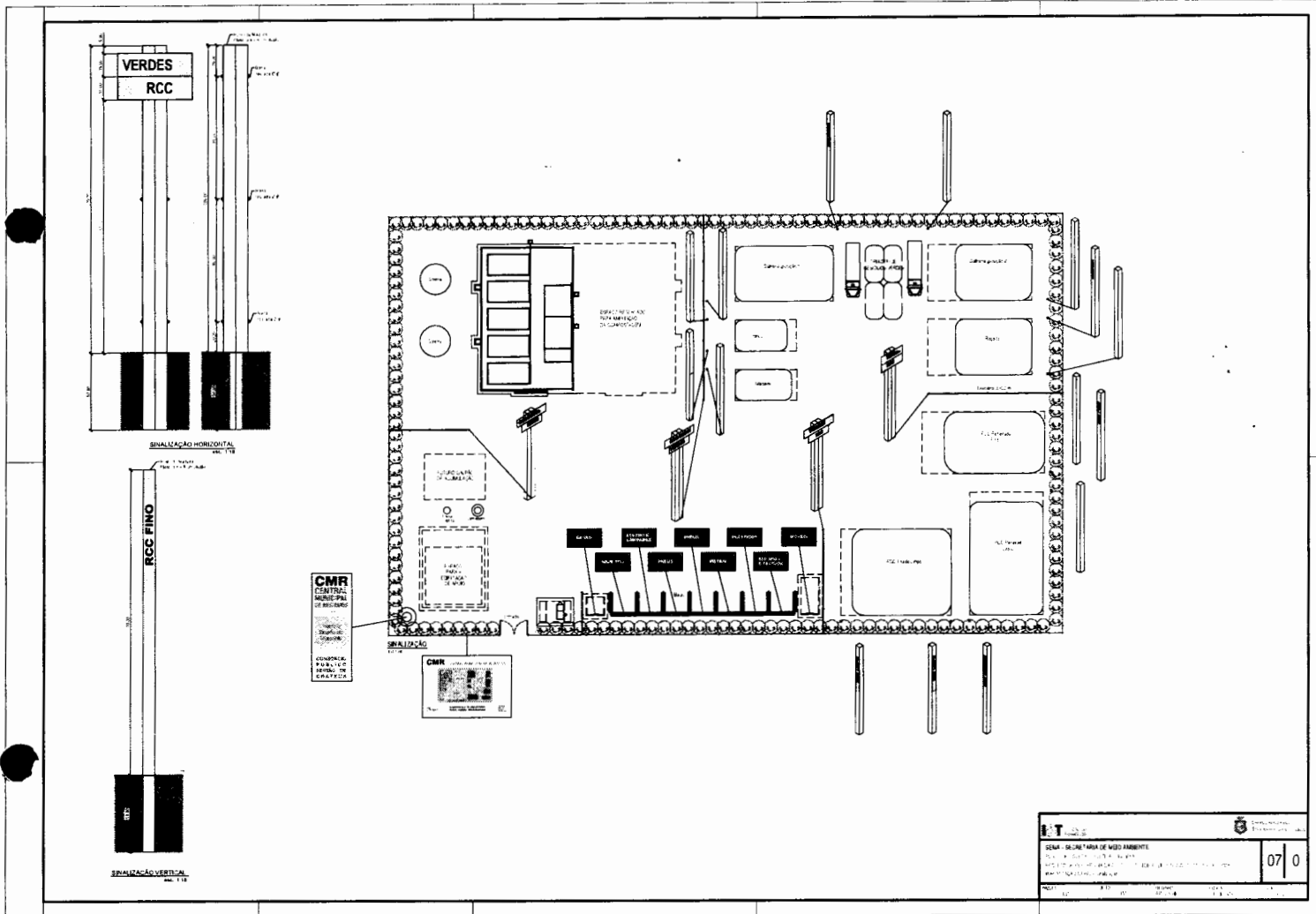

[Handwritten signature]